

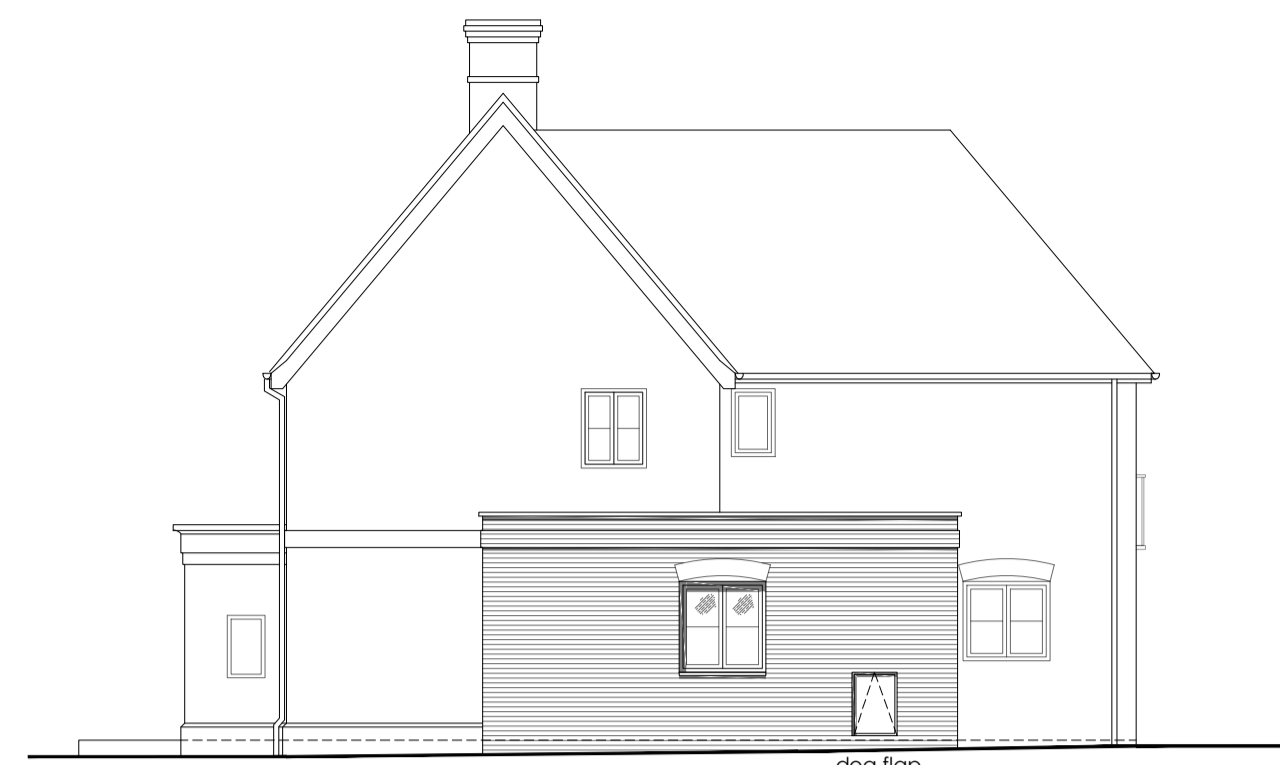

Proposed Front Elevation

1:100



Proposed Side Elevation

1:100



Proposed Rear Elevation

1:100



Proposed Side Elevation

1:100



Proposed Street Scene

1:100



Proposed View From No.4

1:100



Section

1:100



Proposed Site Plan/ Block Plan

1:200

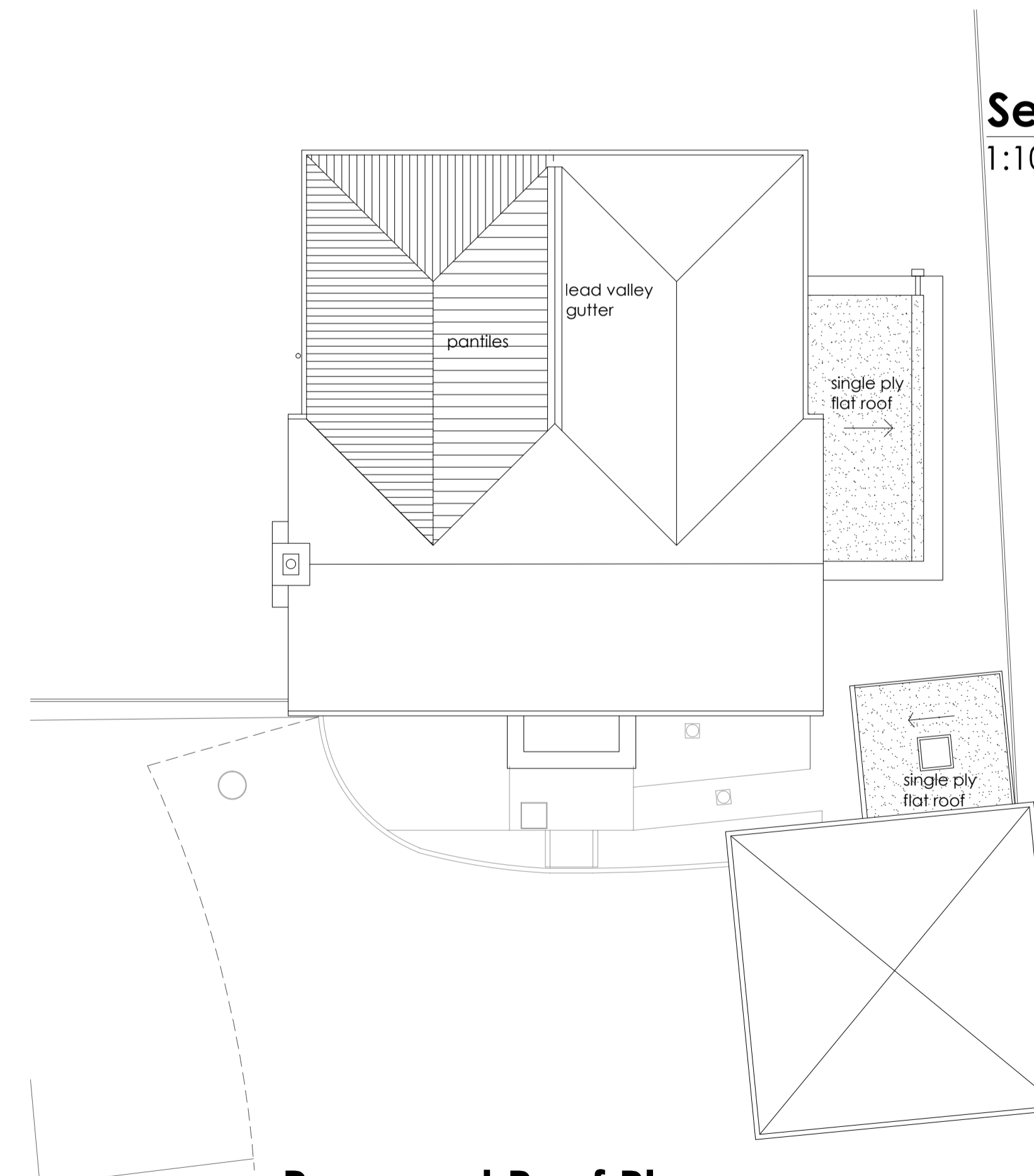

Proposed Roof Plan

1:100

AMENDED PLANS



REVISION	DATE	
Rev A	View from No. 4 added	27.07.15
Rev B	Driveway modified	04.09.15



KJ ARCHITECTS LTD | A CHARTERED PRACTICE
LONDON: 95 Kensington High Street, London W8 4SG T: 020 7671 3444
NEWMARKET: Studio 2, 4 The Highlands, Earning, Newmarket, Suffolk, CB8 8NT
T: 01338 652203 E: info@kjarchitects.co.uk W: www.kjarchitects.co.uk

PLANNING

DATE OF PLOT: 04.09.15
1. THIS DRAWING IS COPYRIGHT
2. REPORT ALL DISCREPANCIES TO J.A.
3. THIS DRAWING IS NOT TO BE SCALED

CAD REFERENCE: S:\Drawings\2015 Job Numbers\823-15 - Wickhambrook - Keith & Carolyn Dailey - Drawings

CLIENT: Mr & Mrs Dailey
3 Clopton Park
Wickhambrook
Newmarket, CB8 8ND

JOB TITLE: Proposed Side & Rear Extensions and Garage Conversion

DRAWN: A.S. CHECKED: AUTHOURED:

SCALE: 1:100 @ A1 JOB NO: 823-15 PROJECT ARCHITECT

DRAWING TITLE: Proposed Elevations, Roof & Site Plan

DRAWING NO. 004 REVISION B

